

- Retail Units and Leased Kiosks
- Service and Public Areas
- Major Vertical Penetrations
- Parking Areas
- Ancillary Areas

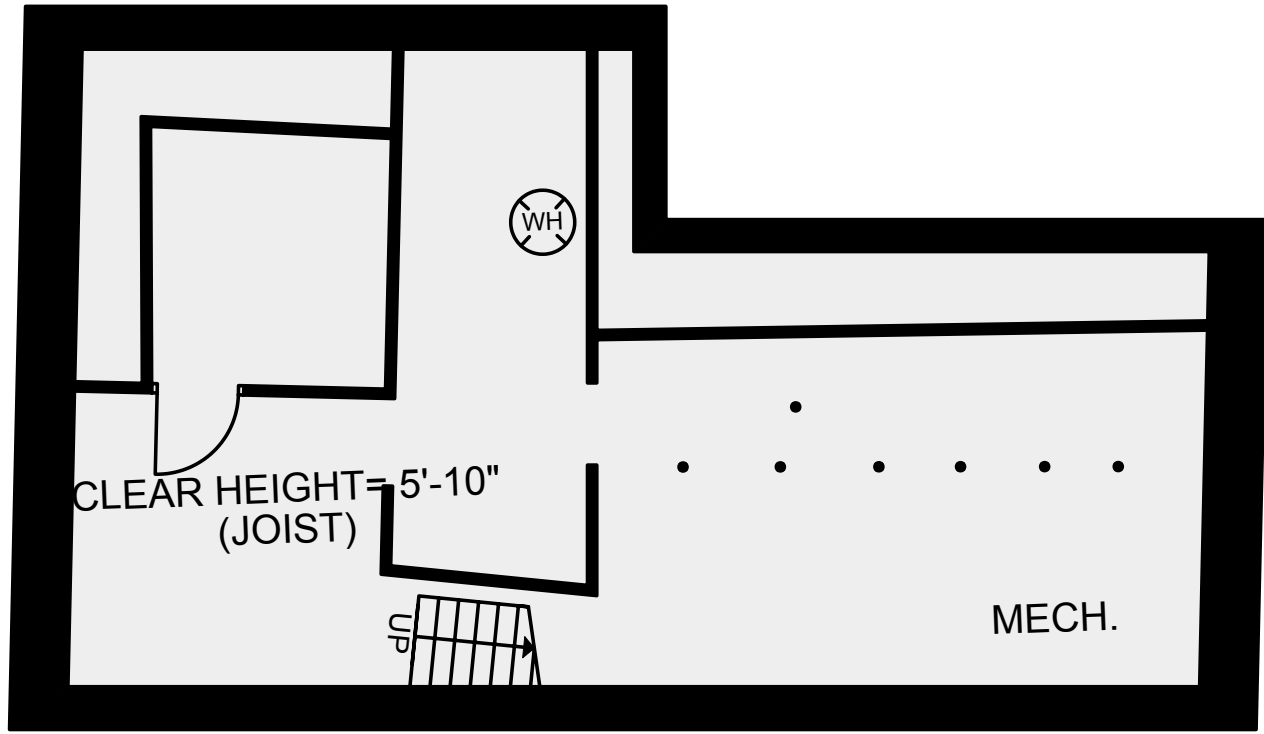

Client: District Realty

District Realty

Version FP1A	Prepared: 24/06/2026 Measured: 19/06/2026
------------------------	--

79 Holland Avenue
Ottawa, Ontario, Canada

Basement

*Please refer to corresponding
BOMA Retail 2025 Area Chart:
79holland-br25-1a.pdf*

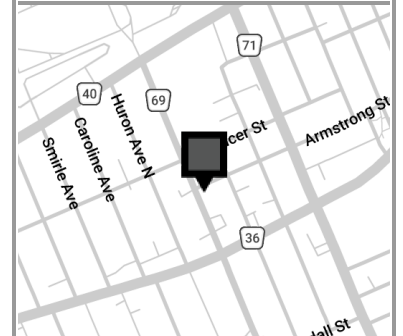

Prepared by Extreme Measures Inc. (EMI) for the exclusive use of the Client. Third-party reliance requires a reliance letter from EMI. The Measured Date, Prepared Date, or any other date on this document reflects only the work the Client has engaged EMI to perform and may not represent current conditions.

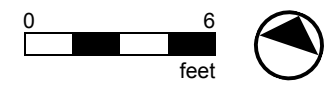

- Retail Units and Leased Kiosks
- Service and Public Areas
- Major Vertical Penetrations
- Parking Areas
- Ancillary Areas

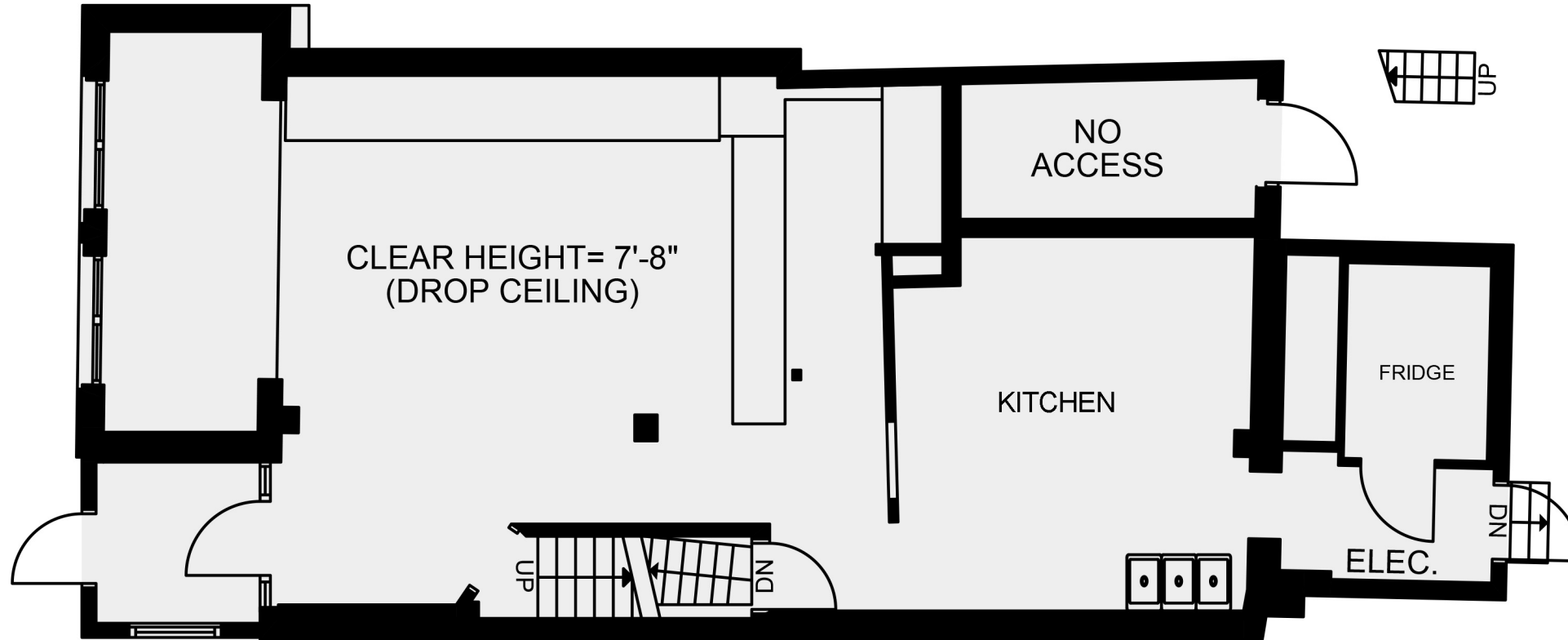

Client: District Realty

District Realty

Version FP1A	Prepared: 24/06/2026 Measured: 19/06/2026
------------------------	--

79 Holland Avenue
Ottawa, Ontario, Canada
Floor 01

Please refer to corresponding
BOMA Retail 2025 Area Chart:
79holland-br25-1a.pdf

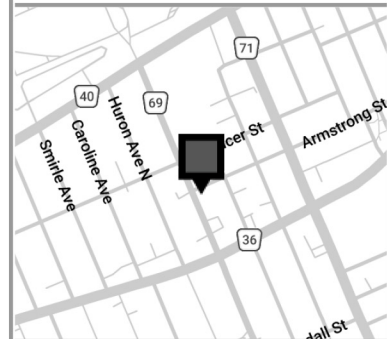

Prepared by Extreme Measures Inc. (EMI) for the exclusive use of the Client. Third-party reliance requires a reliance letter from EMI. The Measured Date, Prepared Date, or any other date on this document reflects only the work the Client has engaged EMI to perform and may not represent current conditions.

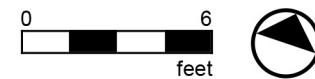

- Retail Units and Leased Kiosks
- Service and Public Areas
- Major Vertical Penetrations
- Parking Areas
- Ancillary Areas

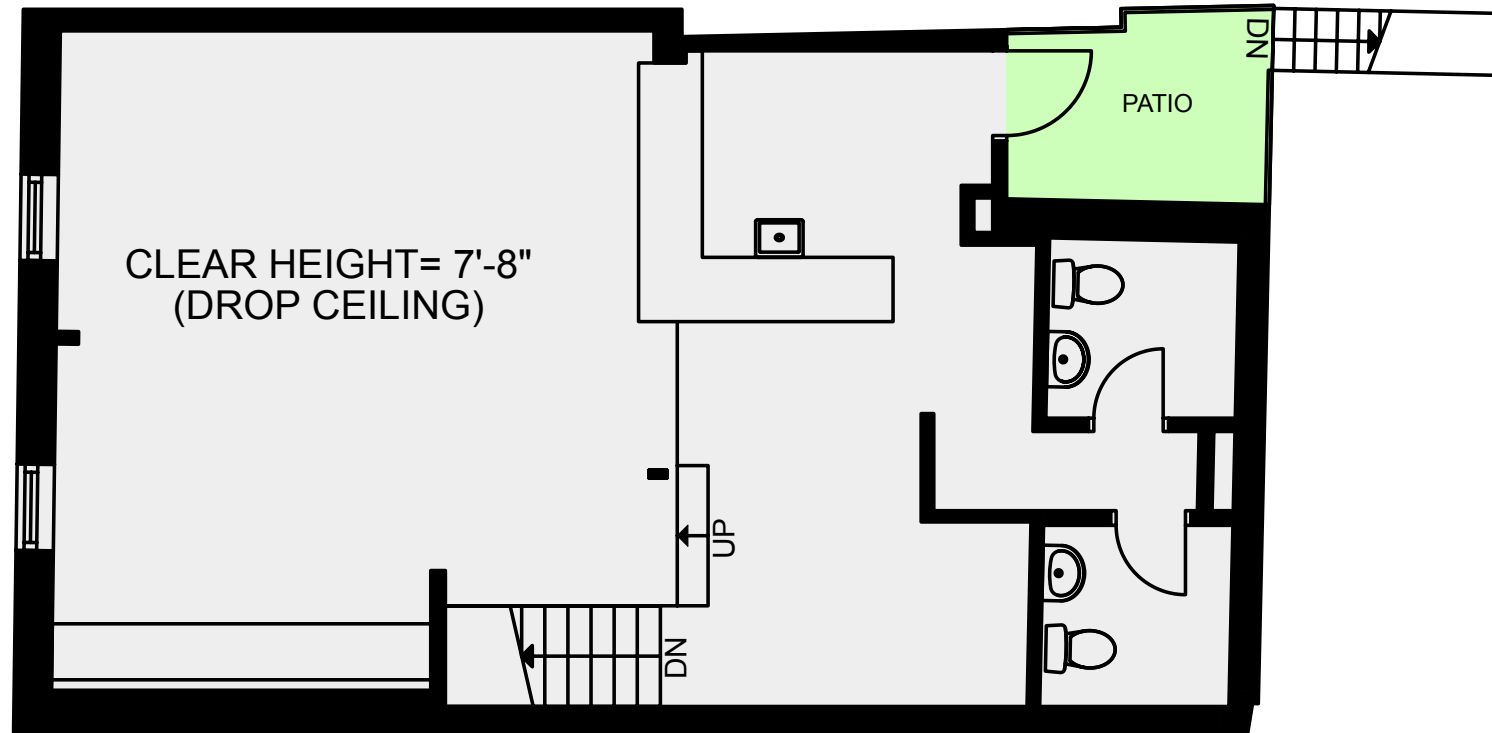

Client: District Realty

District Realty

Version FP1A	Prepared: 24/06/2026 Measured: 19/06/2026
------------------------	--

79 Holland Avenue
Ottawa, Ontario, Canada

Floor 02

Please refer to corresponding
BOMA Retail 2025 Area Chart:
79holland-br25-1a.pdf

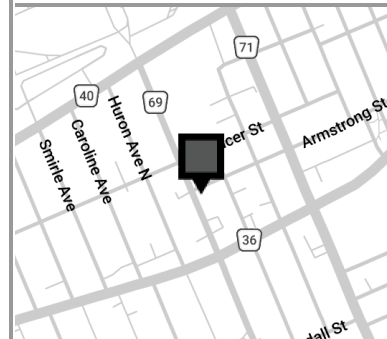

Prepared by Extreme Measures Inc. (EMI) for the exclusive use of the Client. Third-party reliance requires a reliance letter from EMI. The Measured Date, Prepared Date, or any other date on this document reflects only the work the Client has engaged EMI to perform and may not represent current conditions.

