

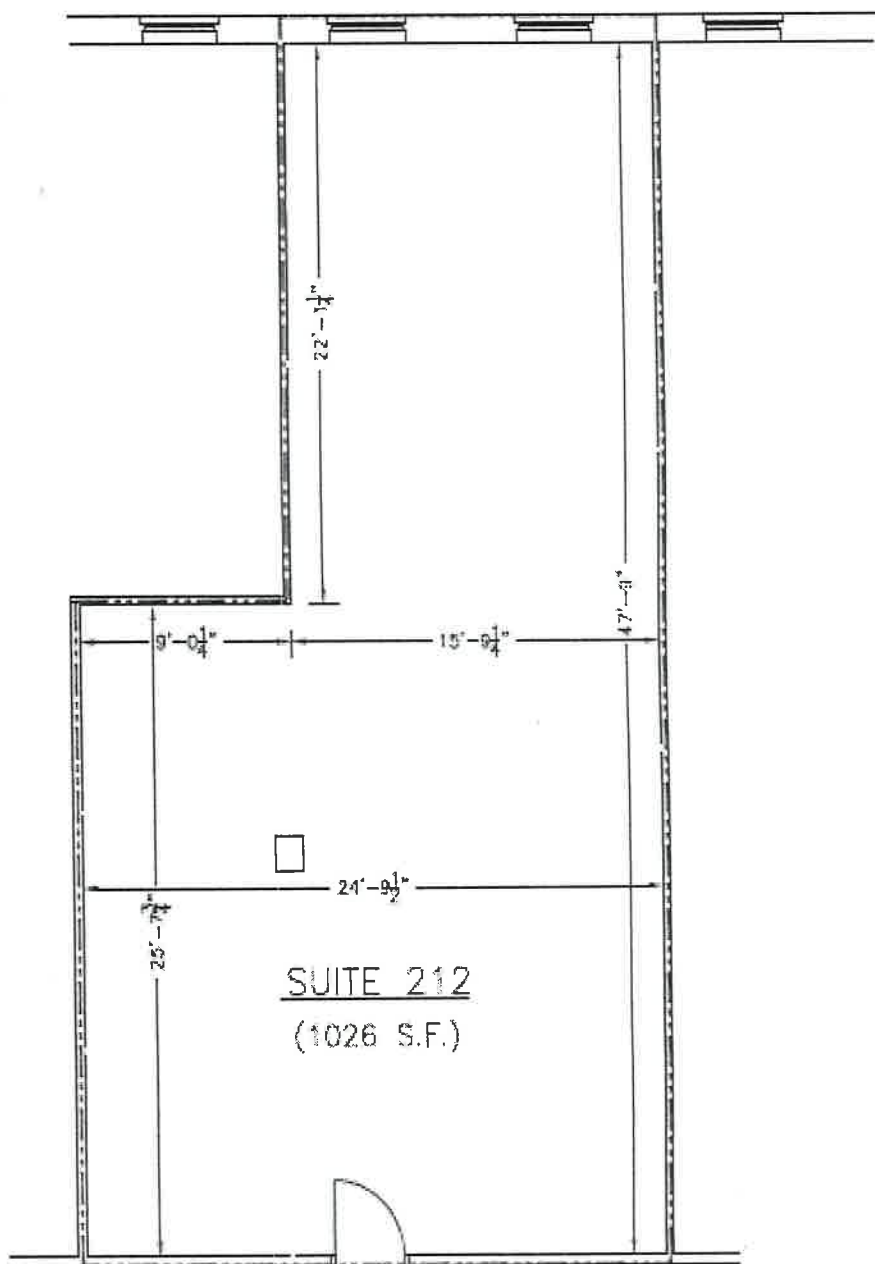

SCHEDULE A: SKETCH OF DEMISED PREMISES



CORRIDOR



Handwritten signature in blue ink.

 <p>PETER DARWISH ARCHITECT 10 Castlethorpe Crescent Nepean, Ontario K2G 5P5 Tel/Fax: (613) 228-8874</p>	<p>CONTRACTOR TO CHECK AND VERIFY ALL PROJECT DIMENSIONS, CONDITIONS, AND QUANTITIES. ALL DISCREPANCIES ARE TO BE BROUGHT TO THE IMMEDIATE ATTENTION OF THE ARCHITECT. DO NOT SCALE THIS DRAWING.</p>	<p>Project BELL MEWS 2039 ROBERTSON ROAD NEPEAN, ONTARIO</p>	Subject EXISTING SUITE 212																
			<table border="1"> <tr> <th>Date</th> <th>Scale</th> <th>Drawn By</th> <th>Checked By</th> </tr> <tr> <td>25/11/12</td> <td>1/8"=1'-0"</td> <td>PVD</td> <td>PVD</td> </tr> <tr> <th colspan="2">Filename</th> <th colspan="2">Drawing #</th> </tr> <tr> <td colspan="2">212A1a</td> <td colspan="2">A1</td> </tr> </table>	Date	Scale	Drawn By	Checked By	25/11/12	1/8"=1'-0"	PVD	PVD	Filename		Drawing #		212A1a		A1	
Date	Scale	Drawn By	Checked By																
25/11/12	1/8"=1'-0"	PVD	PVD																
Filename		Drawing #																	
212A1a		A1																	