

District Realty

Version:	Prepared:	11/02/2026
V2	Measured:	06/02/2026

2255 Carling Avenue
Ottawa, Ontario
Canada

Suite 202

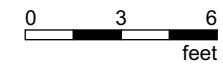
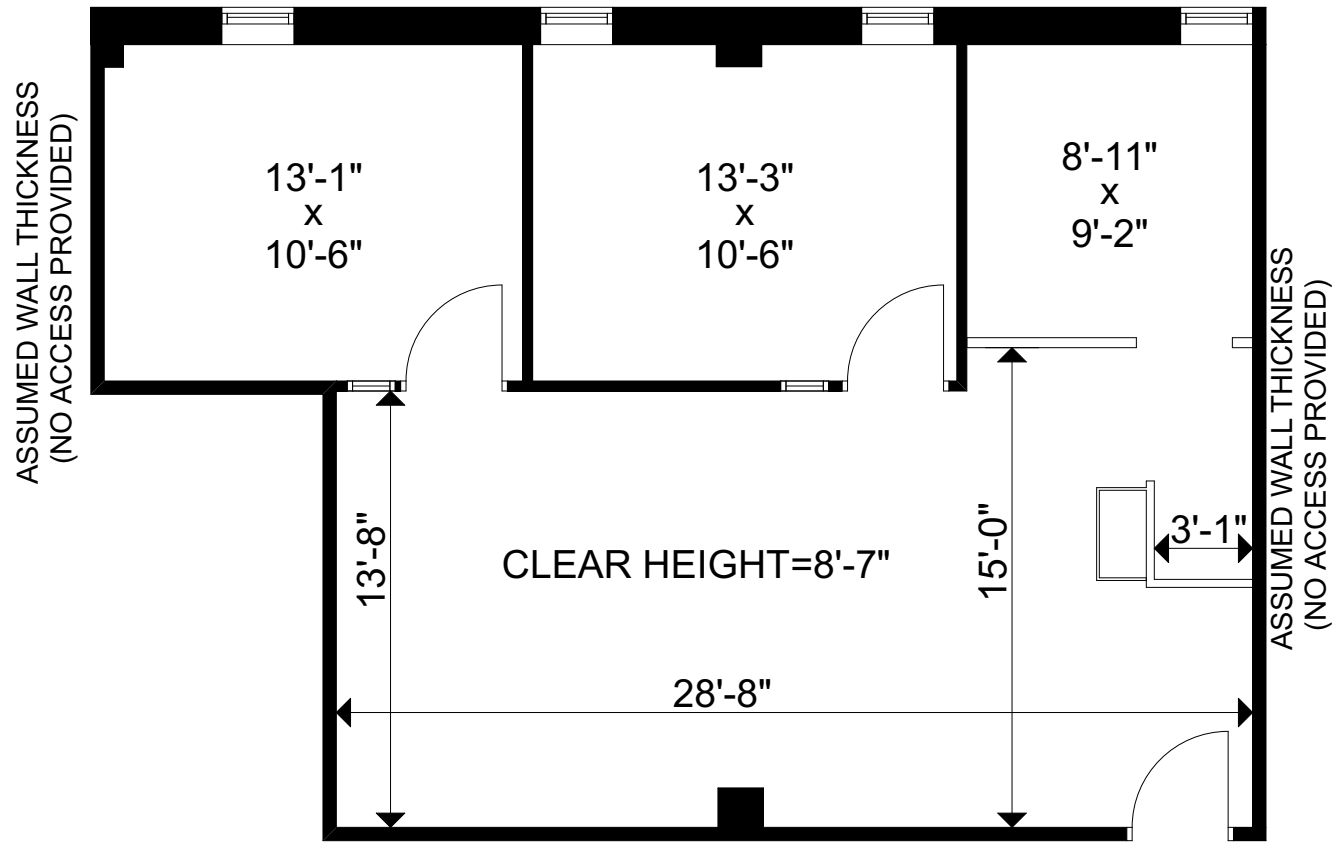

Prepared by Extreme Measures Inc. (EMI) for the exclusive use of the Client. Third-party reliance requires a reliance letter from EMI. The Measured Date, Prepared Date, or any other date on this document reflects only the work the Client has engaged EMI to perform and may not represent current conditions.